

SIG. OF OWNER: *[Signature]*

TITLE: PROPOSED FACTORY FOR M/S. SOUTH INDIA SURGICAL CO. AT MOUNT POONAMALLEE ROAD, DAMBUDURAI VILLAGE SAIDAPET TALUK, PATA NO 184. PUNJ. S. NO 15/1 & 15/2 300m RADIUS TOPO PLAN

DATE: 12-2-54  
 DRAWN: E.A.  
 CHECKED: V.A.  
 SCALE: 1:2000  
 DRAWING No. 7/1821

NOTE:  
 ● ALL DIMENSIONS TO BE CHECKED AT SITE  
 ● NO DIMENSION TO BE SCALED OFF FROM DRAWINGS; ONLY WRITTEN DIMENSIONS TO BE FOLLOWED.  
 ● IN THE EVENT OF ANY DISCREPANCIES OR DIFFERENCES BETWEEN ANY ARCHITECTURAL DRAWINGS AND STRUCTURAL DRAWINGS OR OTHER ENGINEERING DRAWINGS OR SITE CONDITIONS OR OTHERWISE IMMEDIATE REFERENCE IS TO BE MADE TO THE ARCHITECT FOR CLARIFICATION PRIOR TO EXECUTION OF WORK AT SITE  
 THIS DRAWING AND DESIGN ARE THE SOLE PROPERTY OF M/S CHITALE & SON AND SHALL NOT BE TRACED, COPIED, REPRODUCED, MODIFIED, LENT, OR MADE UNAUTHORISED USE OF IN ANY OTHER MANNER WITHOUT THE WRITTEN PRIOR CONSENT OF THE ARCHITECTS.

CHITALE & SON  
 CHARTERED ARCHITECTS & CONSULTANTS  
 DHUN BUILDING, MADRAS-600002

REVISIONS  
 1. C.N. 3.7.50 SCALE  
 2  
 3  
 4

NORTH POINT

S. L. CHITALE  
 REGISTERED ARCHITECT No. CA 75119  
 LICENSED SURVEYOR Class I No. 23

*C/PP/41/A/G/20*

Planning Permit No. *[Blank]* MUNICIPALITY  
 SABASI NAGAR  
 RES. COLONY

**APPROVED**

Subject to the conditions in  
 this office letter.  
*C2/955/99 Dt. 8.2.50*  
*G. V. Jayalalitha*  
 8.2.50

FOR MEMBER SECRETARY  
 MADRAS METROPOLITAN  
 DEVELOPMENT AUTHORITY

*7/2/50*

V A C A N T L A N D

M O U N T P O O N A M A L L E E

TO POONAMALLEE

TO RAMAPURAM

TO VALASARA VAKKAM

PROPOSED FACTORY  
 FOR SOUTH INDIA SURGICAL  
 COMPANY PRIVATE LTD.

HUSAINY HIGH SCHOOL

SITE FOR HUSAINY HIGH SCHOOL

VACANT LAND

VACANT LAND

INDIA SHOES CO

V A C A N T L A N D

TSR & CO

B. K. METAL PRODUCTS & ENGINEERING CO.

TELACE PLANTS AND EQPTS (P) LTD

ANURADHA EXEL. PAINTS (P) LTD.

E. C. C. LTD.

AUDCO LTD.

BRIDGE ON MOUNT POONAMALLEE ROAD AT 3/4 KM.

TOPO PLAN  
 (300M RADIUS)

SIG. OF OWNER: P.P.D. FACTORY FOR M/S SOUTH INDIA SURGICAL CO. AT MOUNT POONAMALLE ROAD, PANAVARAM VILLAGE, SADA PET TALUK, CHENNAI DISTRICT, TAMIL NADU. DATE: 15/11/2012. DRAWING NO: 152/1.

DIRECTOR: P.P.D. FACTORY FOR M/S SOUTH INDIA SURGICAL CO. AT MOUNT POONAMALLE ROAD, PANAVARAM VILLAGE, SADA PET TALUK, CHENNAI DISTRICT, TAMIL NADU. DATE: 15/11/2012. DRAWING NO: 152/1.

DATE: 15.11.2012. DRAWN: P. H. S. CHECKED: SCALE: 1:100. DRAWING NO: 152/1.

NOTE: ALL DIMENSIONS TO BE CHECKED AT SITE. NO DIMENSION TO BE SCALED OFF FROM DRAWINGS; ONLY WRITTEN DIMENSIONS TO BE FOLLOWED. IN THE EVENT OF ANY DISCREPANCIES OR DIFFERENCES BETWEEN ARCHITECTURAL, MECHANICAL AND STRUCTURAL DRAWINGS OR OTHER ENGINEERING DRAWINGS TO BE MADE TO THE ARCHITECT FOR IMMEDIATE REFERENCE TO THE ARCHITECT FOR CLARIFICATION PRIOR TO EXECUTION OF WORK AT SITE. THIS DRAWING AND DESIGN ARE THE SOLE PROPERTY OF M/S CHITALE & SON AND SHALL NOT BE TRACED, COPIED, REPRODUCED, OR MADE UNAUTHORISED USE OF IN ANY OTHER MANNER WITHOUT THE WRITTEN PRIOR CONSENT OF THE ARCHITECTS.

REVISIONS:  
 1. ON 21.12.51  
 2. ON 6.4.55 SIDE SET BACK FOR CYCLE STAND  
 3. ON 3.7.59 WIPPERY TOILET  
 4. ON 9.2.57 GUST HOUSE AND WELL DIMENSIONS SHOWN

CHITALE & SON ARCHITECTS, CIVIL ENGINEERS, 100, 101, 102, 103, 104, 105, 106, 107, 108, 109, 110, 111, 112, 113, 114, 115, 116, 117, 118, 119, 120, 121, 122, 123, 124, 125, 126, 127, 128, 129, 130, 131, 132, 133, 134, 135, 136, 137, 138, 139, 140, 141, 142, 143, 144, 145, 146, 147, 148, 149, 150, 151, 152, 153, 154, 155, 156, 157, 158, 159, 160, 161, 162, 163, 164, 165, 166, 167, 168, 169, 170, 171, 172, 173, 174, 175, 176, 177, 178, 179, 180, 181, 182, 183, 184, 185, 186, 187, 188, 189, 190, 191, 192, 193, 194, 195, 196, 197, 198, 199, 200, 201, 202, 203, 204, 205, 206, 207, 208, 209, 210, 211, 212, 213, 214, 215, 216, 217, 218, 219, 220, 221, 222, 223, 224, 225, 226, 227, 228, 229, 230, 231, 232, 233, 234, 235, 236, 237, 238, 239, 240, 241, 242, 243, 244, 245, 246, 247, 248, 249, 250, 251, 252, 253, 254, 255, 256, 257, 258, 259, 260, 261, 262, 263, 264, 265, 266, 267, 268, 269, 270, 271, 272, 273, 274, 275, 276, 277, 278, 279, 280, 281, 282, 283, 284, 285, 286, 287, 288, 289, 290, 291, 292, 293, 294, 295, 296, 297, 298, 299, 300, 301, 302, 303, 304, 305, 306, 307, 308, 309, 310, 311, 312, 313, 314, 315, 316, 317, 318, 319, 320, 321, 322, 323, 324, 325, 326, 327, 328, 329, 330, 331, 332, 333, 334, 335, 336, 337, 338, 339, 340, 341, 342, 343, 344, 345, 346, 347, 348, 349, 350, 351, 352, 353, 354, 355, 356, 357, 358, 359, 360, 361, 362, 363, 364, 365, 366, 367, 368, 369, 370, 371, 372, 373, 374, 375, 376, 377, 378, 379, 380, 381, 382, 383, 384, 385, 386, 387, 388, 389, 390, 391, 392, 393, 394, 395, 396, 397, 398, 399, 400, 401, 402, 403, 404, 405, 406, 407, 408, 409, 410, 411, 412, 413, 414, 415, 416, 417, 418, 419, 420, 421, 422, 423, 424, 425, 426, 427, 428, 429, 430, 431, 432, 433, 434, 435, 436, 437, 438, 439, 440, 441, 442, 443, 444, 445, 446, 447, 448, 449, 450, 451, 452, 453, 454, 455, 456, 457, 458, 459, 460, 461, 462, 463, 464, 465, 466, 467, 468, 469, 470, 471, 472, 473, 474, 475, 476, 477, 478, 479, 480, 481, 482, 483, 484, 485, 486, 487, 488, 489, 490, 491, 492, 493, 494, 495, 496, 497, 498, 499, 500, 501, 502, 503, 504, 505, 506, 507, 508, 509, 510, 511, 512, 513, 514, 515, 516, 517, 518, 519, 520, 521, 522, 523, 524, 525, 526, 527, 528, 529, 530, 531, 532, 533, 534, 535, 536, 537, 538, 539, 540, 541, 542, 543, 544, 545, 546, 547, 548, 549, 550, 551, 552, 553, 554, 555, 556, 557, 558, 559, 560, 561, 562, 563, 564, 565, 566, 567, 568, 569, 570, 571, 572, 573, 574, 575, 576, 577, 578, 579, 580, 581, 582, 583, 584, 585, 586, 587, 588, 589, 590, 591, 592, 593, 594, 595, 596, 597, 598, 599, 600, 601, 602, 603, 604, 605, 606, 607, 608, 609, 610, 611, 612, 613, 614, 615, 616, 617, 618, 619, 620, 621, 622, 623, 624, 625, 626, 627, 628, 629, 630, 631, 632, 633, 634, 635, 636, 637, 638, 639, 640, 641, 642, 643, 644, 645, 646, 647, 648, 649, 650, 651, 652, 653, 654, 655, 656, 657, 658, 659, 660, 661, 662, 663, 664, 665, 666, 667, 668, 669, 670, 671, 672, 673, 674, 675, 676, 677, 678, 679, 680, 681, 682, 683, 684, 685, 686, 687, 688, 689, 690, 691, 692, 693, 694, 695, 696, 697, 698, 699, 700, 701, 702, 703, 704, 705, 706, 707, 708, 709, 710, 711, 712, 713, 714, 715, 716, 717, 718, 719, 720, 721, 722, 723, 724, 725, 726, 727, 728, 729, 730, 731, 732, 733, 734, 735, 736, 737, 738, 739, 740, 741, 742, 743, 744, 745, 746, 747, 748, 749, 750, 751, 752, 753, 754, 755, 756, 757, 758, 759, 760, 761, 762, 763, 764, 765, 766, 767, 768, 769, 770, 771, 772, 773, 774, 775, 776, 777, 778, 779, 780, 781, 782, 783, 784, 785, 786, 787, 788, 789, 790, 791, 792, 793, 794, 795, 796, 797, 798, 799, 800, 801, 802, 803, 804, 805, 806, 807, 808, 809, 810, 811, 812, 813, 814, 815, 816, 817, 818, 819, 820, 821, 822, 823, 824, 825, 826, 827, 828, 829, 830, 831, 832, 833, 834, 835, 836, 837, 838, 839, 840, 841, 842, 843, 844, 845, 846, 847, 848, 849, 850, 851, 852, 853, 854, 855, 856, 857, 858, 859, 860, 861, 862, 863, 864, 865, 866, 867, 868, 869, 870, 871, 872, 873, 874, 875, 876, 877, 878, 879, 880, 881, 882, 883, 884, 885, 886, 887, 888, 889, 890, 891, 892, 893, 894, 895, 896, 897, 898, 899, 900, 901, 902, 903, 904, 905, 906, 907, 908, 909, 910, 911, 912, 913, 914, 915, 916, 917, 918, 919, 920, 921, 922, 923, 924, 925, 926, 927, 928, 929, 930, 931, 932, 933, 934, 935, 936, 937, 938, 939, 940, 941, 942, 943, 944, 945, 946, 947, 948, 949, 950, 951, 952, 953, 954, 955, 956, 957, 958, 959, 960, 961, 962, 963, 964, 965, 966, 967, 968, 969, 970, 971, 972, 973, 974, 975, 976, 977, 978, 979, 980, 981, 982, 983, 984, 985, 986, 987, 988, 989, 990, 991, 992, 993, 994, 995, 996, 997, 998, 999, 1000.

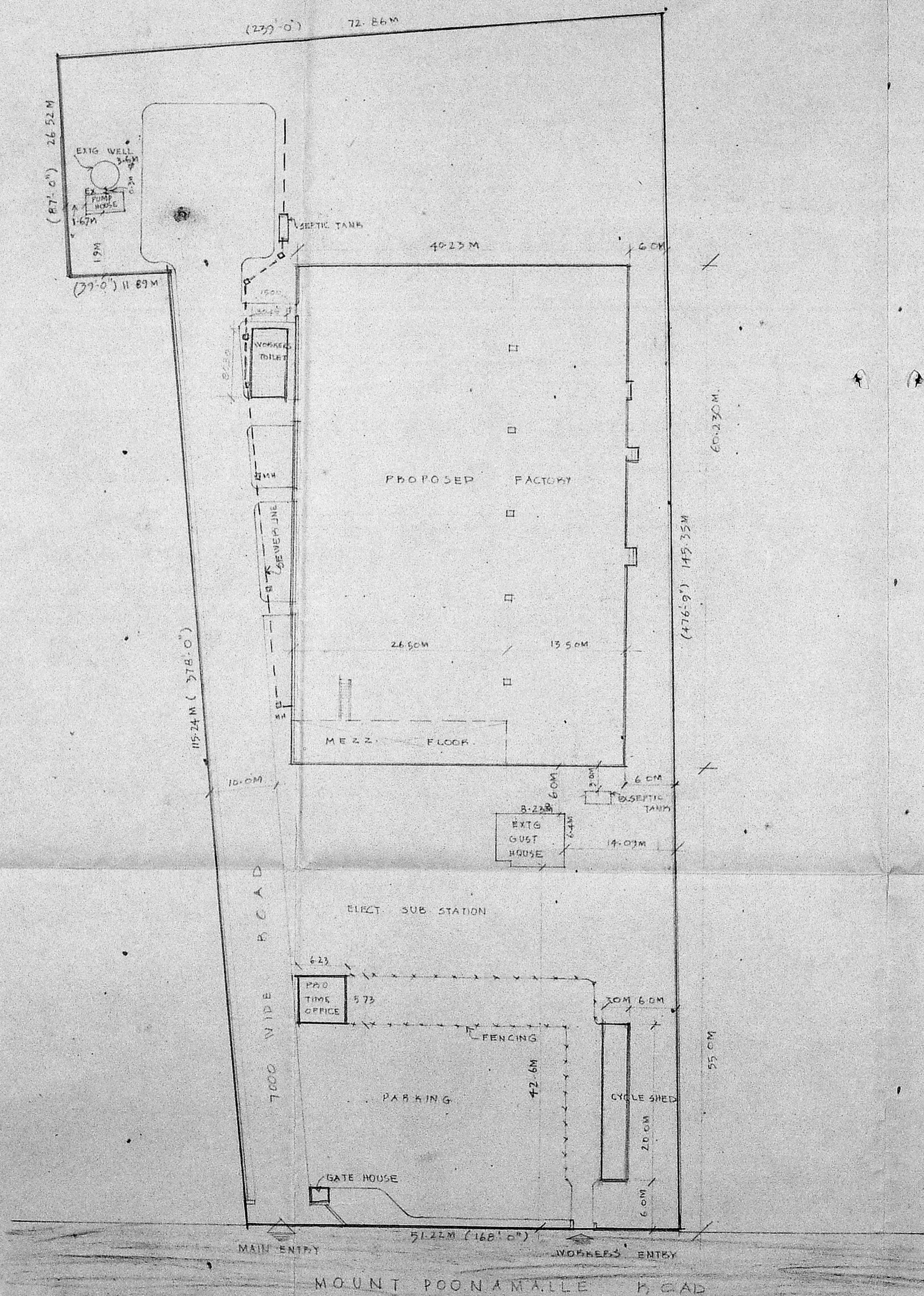

APPROVED  
 subject to the conditions in  
 this office letter.  
 Dt. 8.2.90  
 FOR MEMBER SECRETARY  
 MADRAS METROPOLITAN  
 DEVELOPMENT AUTHORITY

AREA PARTICULARS		COLOUR CODE REFERENCE	
FACTORY	2423.0 SQ. M	PPD WORK SHOWN THUS	[Symbol]
MEZZANINE FLOOR	136.0 "	EXTG. ROAD SHOWN THUS	[Symbol]
SECURITY AND TIME OFFICE	35.7 "	BOUNDARY SHOWN THUS	[Symbol]
GATE HOUSE	5.0 "	WATER LINE SHOWN THUS	[Symbol]
CYCLE STAND	60.0 "	SEWER LINE SHOWN THUS	[Symbol]
EXISTING BUILDING (GUST HOUSE)	65.0 "		
TOTAL	2724.7 SQ. M		
PLOT	3501.4 SQ. M		

SITE PLAN

**CHITALE & SON**  
 ARCHITECTS  
 10, RAJAGOPALAN STREET,  
 MADRAS-600 002.

**NOTE:**  
 ALL DIMENSIONS TO BE CHECKED AT SITE.  
 NO DIMENSIONS TO BE CALLED OFF FROM DRAWING.  
 ONLY WRITTEN DIMENSIONS TO BE USED.  
 IN THE EVENT OF ANY DISCREPANCIES OR DIFFERENCES BETWEEN THIS DRAWING AND THE SITE CONDITIONS, THE CONTRACTOR SHALL BE RESPONSIBLE FOR THE NECESSARY CORRECTIONS AND SHALL NOT BE PRICED, ORDERED, REPRODUCED, ADJUSTED, LENT, OR MADE PUBLIC IN ANY MANNER WITHOUT THE WRITTEN CONSENT OF THE ARCHITECTS.

DATE: 10/11/83  
 DRAWN: P.P.  
 CHECKED: J.P.  
 SCALE: 1/100  
 DRAWING NO: 5/1/83

PROPOSED FACTORY FOR MILD STEEL INDIA SUBSIDIARY CO. PVT. LTD.  
 AT MOORCAMPALLUR, ROAD, PAVANUR, DISTRICT, SRI RANGAPET, TAMIL NADU.  
 DESIGN AND MEZZANINE FLOOR PLAN

Planning Permit No. *CP/11/10/83*  
**APPROVED**  
 SUBJECT TO THE CONDITIONS IN  
 THIS OFFICE ORDER: 10.8.2.80  
 No. *CP/1082/83*, B-2-80  
 A. S. *[Signature]*  
 8.2.80  
 FOR MEMBER SECRETARY  
 MADRAS METROPOLITAN  
 DEVELOPMENT AUTHORITY

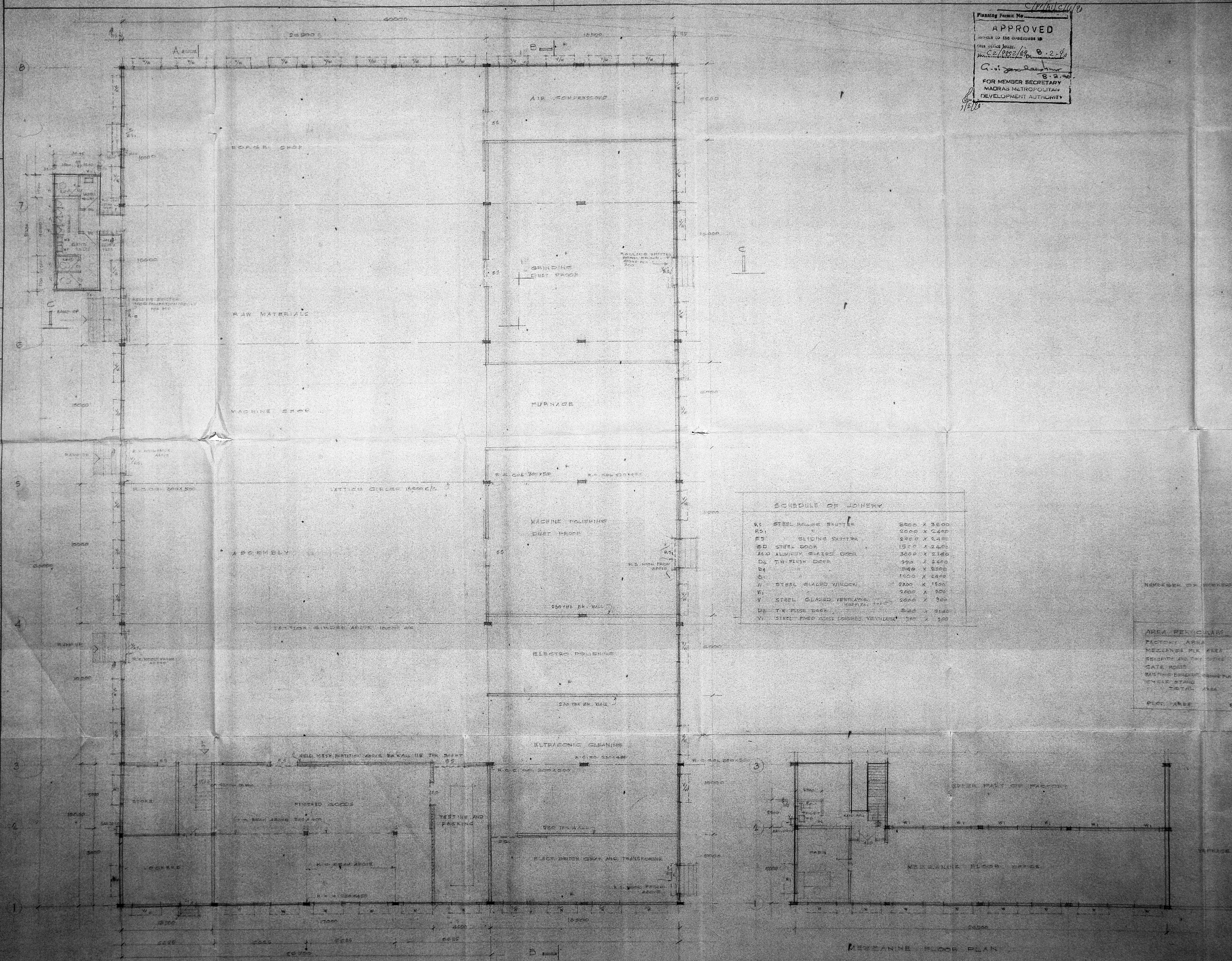

**SCHEDULE OF JOINERY**

R1	STEEL ROLLING SHUTTER	2500 X 3500
R51	"	2000 X 2400
S5	SLIDING SHUTTER	2500 X 2400
S0	STEEL DOOR	1500 X 2400
A10	ALUMINUM GLAZED DOOR	3000 X 2100
D4	TW FLUSH DOOR	900 X 2400
D4	"	900 X 2100
D1	"	1400 X 2400
W	STEEL GLAZED WINDOW	2200 X 1500
W	"	2000 X 900
V	STEEL GLAZED VENTILATOR	2000 X 900
D1	TW FLUSH DOOR	900 X 2100
V	STEEL FRAM GLASS LOBBY VENTILATOR	900 X 900

NUMBER OF WORKERS: 64

**AREA PARTICULARS**

FACTORY AREA	24931.00 SQ. M.
MEZZANINE FLR AREA	126.0
ROADS AND DRIVEWAYS	55.7
GATE HOUSE	5.0
WORKING BENCHES AREA	65.0
CYCLE STAND	62.0
<b>TOTAL AREA</b>	<b>4714.7</b>
<b>PLOT AREA</b>	<b>85014.50 SQ. M.</b>

**A - GROUND FLOOR PLAN**

Planning Permit No. 127/11/60/6/60  
**APPROVED**  
 subject to the conditions in  
 this office letter.  
 No. 21962/84 D. 8.2.90.  
 C. V. Srinivasan  
 8.2.90  
 FOR MEMBER SECRETARY  
 MADRAS METROPOLITAN  
 DEVELOPMENT AUTHORITY  
 7/2/80

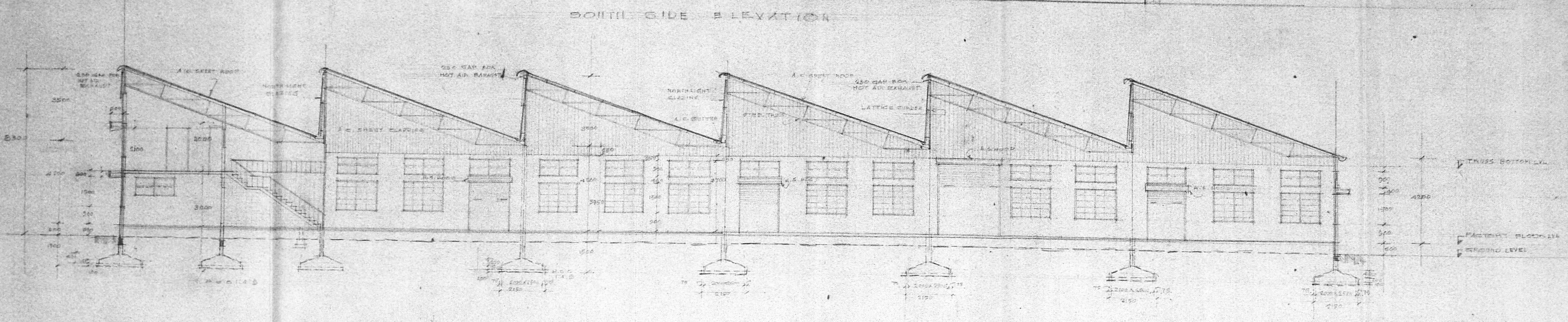
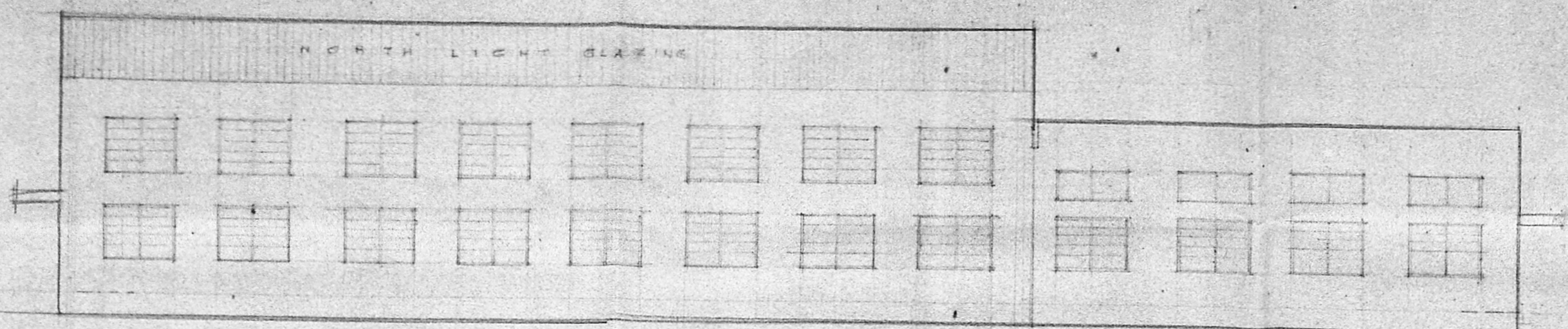

LONGITUDINAL SECTION AT A-A

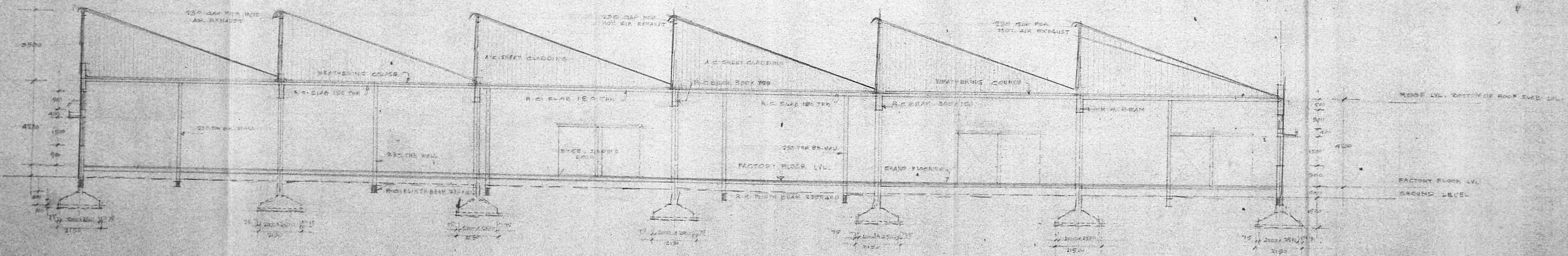

LONGITUDINAL SECTION AT B-B

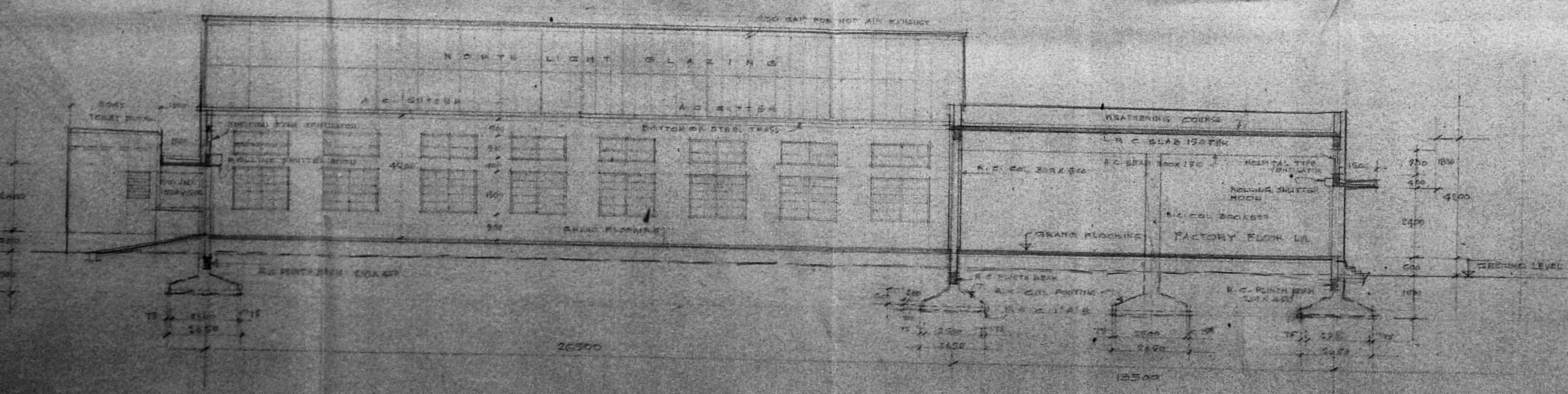

CHITALE & SON  
 CHARTERED ARCHITECTS  
 DHUN BUILDING, MADRAS-600 002

DATE: 15/11/80  
 DRAWN: S.K.  
 CHECKED: V.K.  
 SCALE: 1/100  
 DRAWING NO. 184

NOTES:  
 1. ALL DIMENSIONS TO BE CHECKED AT SITE.  
 2. NO DIMENSIONS TO BE FOLLOWED, UNLESS SPECIFICALLY MENTIONED OTHERWISE.  
 3. ALL DIMENSIONS TO BE TAKEN FROM THE FACE UNLESS SPECIFICALLY MENTIONED OTHERWISE.  
 4. ALL DIMENSIONS TO BE TAKEN FROM THE FACE UNLESS SPECIFICALLY MENTIONED OTHERWISE.  
 5. ALL DIMENSIONS TO BE TAKEN FROM THE FACE UNLESS SPECIFICALLY MENTIONED OTHERWISE.  
 6. ALL DIMENSIONS TO BE TAKEN FROM THE FACE UNLESS SPECIFICALLY MENTIONED OTHERWISE.  
 7. ALL DIMENSIONS TO BE TAKEN FROM THE FACE UNLESS SPECIFICALLY MENTIONED OTHERWISE.  
 8. ALL DIMENSIONS TO BE TAKEN FROM THE FACE UNLESS SPECIFICALLY MENTIONED OTHERWISE.  
 9. ALL DIMENSIONS TO BE TAKEN FROM THE FACE UNLESS SPECIFICALLY MENTIONED OTHERWISE.  
 10. ALL DIMENSIONS TO BE TAKEN FROM THE FACE UNLESS SPECIFICALLY MENTIONED OTHERWISE.

Planning Form No. *C/2/101/0/10*  
**APPROVED**  
 IN ACCORDANCE WITH THE CONDITIONS OF THE OFFICE ORDER  
*C/2/101/0/10* 8-2-82  
*C. V. S. Srinivasan* B.A.  
**FOR MEMBER SECRETARY  
 MADRAS METROPOLITAN  
 DEVELOPMENT AUTHORITY**

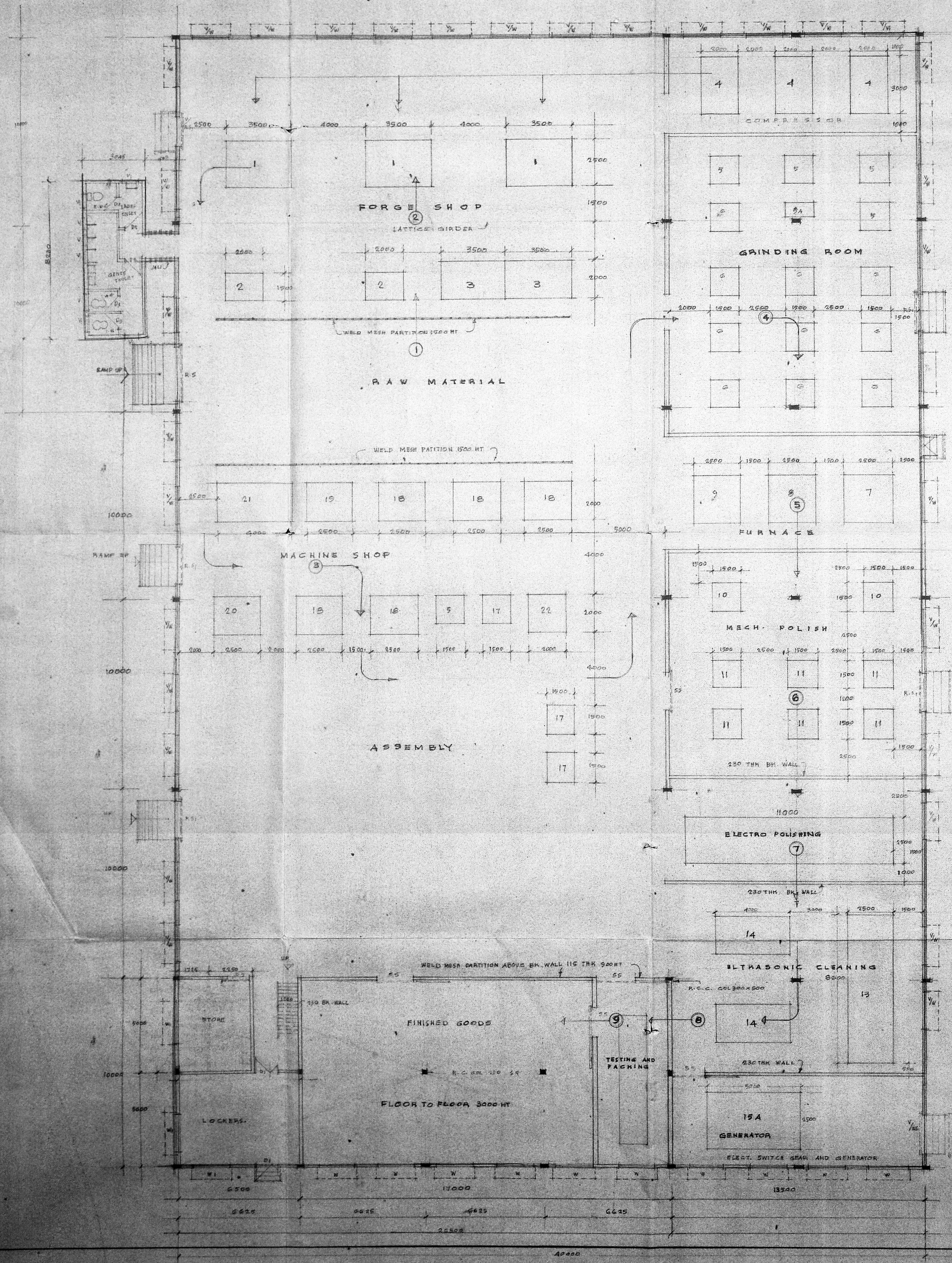

**POWER REQUIREMENT**

MACHINE NO.	DESCRIPTION OF MACHINE	QTY	LENGTH	WIDTH	HEIGHT	POWER M.C. KW
1	DROP HAMMER	3	3500	2500	3500	6.0
2	PRESS	2	2000	1500	2000	10.0
3	ANNEALING FURNACE FOR FORGING SHOP	2	3500	2000	2500	80.0
4	AIR COMPRESSOR	3	3000	2000	2000	180.0
5	WHEEL GRINDER	5	1500	1500	1000	11.25
6	BELT GRINDER	10	1500	1500	2000	15.00
7	ANNEAL FURNACE	1	3500	2500	2000	40.0
8	TEMPERING FURNACE	1	3500	2500	2000	25.0
9	HARDENING FURNACE	1	3500	2500	2000	25.0
10	WET SHOT BLASTING MACHINE	2	1500	1500	2500	4.5
11	POLISHING MACHINE	6	1500	1500	1000	9.0
12	ELECTRO POLISHING TANK	1	11000	2500	1500	10.0
13	ULTRASONIC CLEANER	1	6000	2500	1500	10.0
14	TOL TANK	2	4000	2000	1500	4.0
15	TRANSFORMER		3000	3000	3000	
15A	GENERATOR	1	5000	2500	2000	2000
16	Q.A. PACKING	1	10000	1000	1200	0.5
17	DILLING MACHINE	3	1500	1500	2000	19.5
18	MILLING MACHINE	5	2500	2000	2500	3.86
19	LATHE	1	2500	2000	1500	3.0
20	SURFACE GRINDER	1	2500	2000	2000	3.0
21	SPARK EROSION	1	4000	2000	2000	10.0
22	WELDING MACHINE	1	2000	2000	2500	30.0
5A	WHEEL GRINDER	1	2000	1000	1000	2.25
<b>TOTAL</b>						<b>576.66</b>

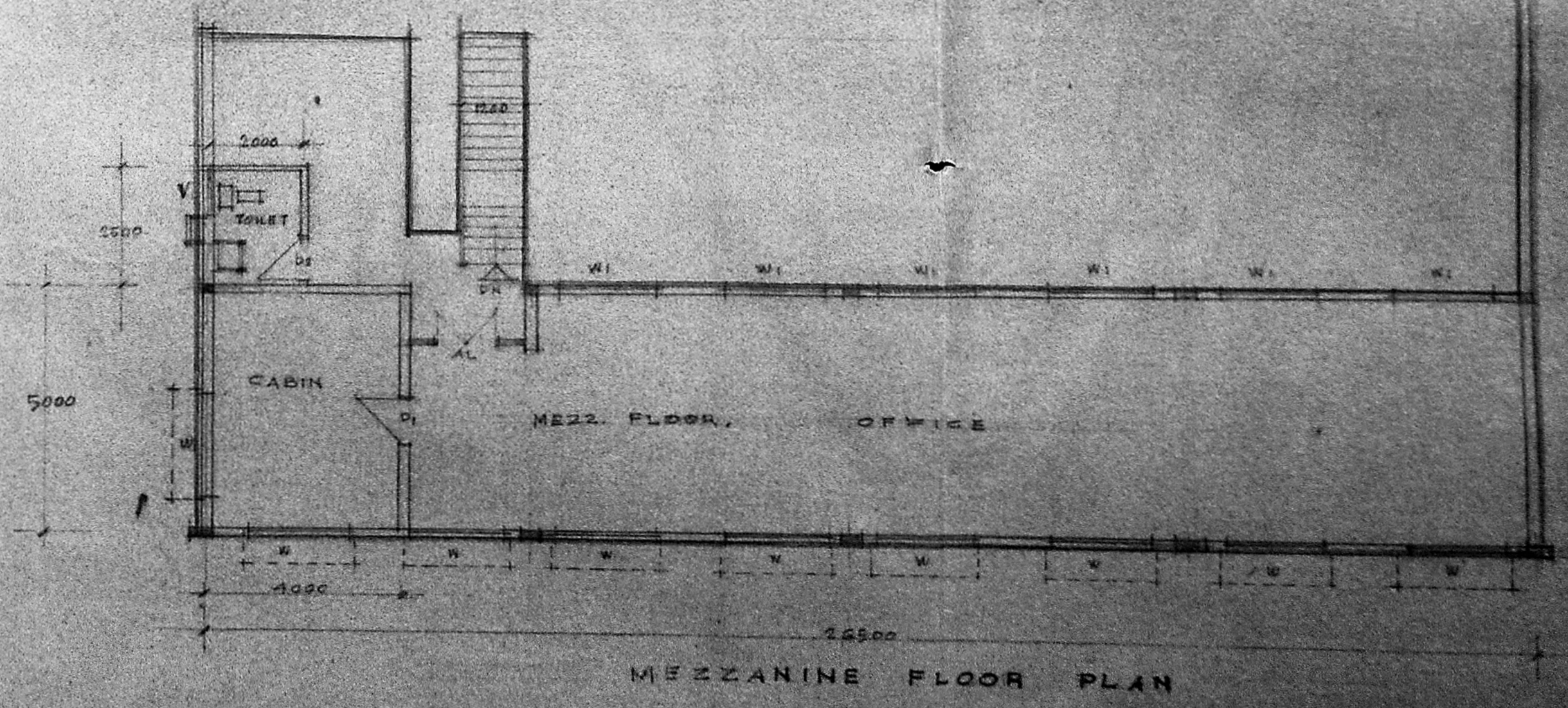

**CHITALE & SON**  
 CHARTERED ARCHITECTS & CONSULTANTS  
 DHUN BLDG., MADRAS-600 002

DATE: 16-2-87  
 DRAWN: E.K.  
 CHECKED: U.R.  
 SCALE: 1:100  
 DRAWING NO: 9/1821

NOTE: 1. DIMENSIONS TO BE GIVEN AS SHOWN.  
 2. NO DIMENSION TO BE TAKEN FROM FINISHES UNLESS SPECIFICALLY MENTIONED.  
 3. ALL ARCHITECTURAL DRAWINGS AND STRUCTURAL DRAWINGS SHALL BE MADE TO THE SCALE INDICATED FOR EACH DRAWING.  
 4. IMMEDIATE REFERENCE IS TO BE MADE TO THE ARCHITECT FOR ANY AMENDMENT OR MODIFICATION TO THE DRAWINGS.  
 5. THE DRAWING SHALL BE THE PROPERTY OF MR. CHITALE & SON AND SHALL NOT BE REPRODUCED OR USED IN ANY OTHER MANNER WITHOUT THE WRITTEN PERMISSION OF THE ARCHITECTS.

PROPOSED FACTORY FOR M/S. SOUTH INDIA SURGICAL CO. PVT. LTD.  
 AT MOUNT POONAMALLEE ROAD RAMAPURAM VILLAGE SAIDAPET  
 TALUK, PATA NO. 184 PUNJI S NO 151/15, 151/2 PARTS  
 MACHINERY LAY OUT.

**CHITALE & SON**  
 CHARTERED ARCHITECTS & CONSULTANTS  
 DRUIN BUILDING, MADRAS-600 002

REVISIONS  
 1 ON 1.7.87 C.I. OF FACTORY'S LETTER.  
 2  
 3  
 4

DATE: 12/11/87  
 DRAWN: P.V.V.  
 CHECKED: V.V.A.  
 SCALE: 1/100  
 DRAWING NO: 87/154

DIRECTOR  
 TITLE: PROPOSED FACTORY FOR THE SOUTH INDIAN RUBBER CO. LTD. AT MEDICINE POCANALLE ROAD, RAMAPURAM VILLAGE, SIVAKARET TALUK, CHINGLEPUT DIST. PATA NO. 124, PUNE 510, 157/1 & 157/2 PARTS  
 CYCLE SHED, SECURITY & TIME OFFICES & GATE HOUSE

NOTE:  
 ALL DIMENSIONS TO BE CHECKED AT SITE  
 NO DIMENSION TO BE SCALED OFF FROM DRAWINGS; ONLY WRITTEN DIMENSIONS TO BE FOLLOWED.  
 IN THE EVENT OF ANY DISCREPANCIES OR DIFFERENCES BETWEEN ARCHITECTURAL DRAWINGS AND STRUCTURAL DRAWINGS OR OTHER ENGINEERING DRAWINGS, THE ARCHITECT'S DRAWING SHALL IMMEDIATE REFERENCE IS TO BE MADE TO THE ARCHITECT FOR CLARIFICATION PRIOR TO EXECUTION OF WORK AT SITE.  
 THIS DRAWING AND DESIGN ARE THE SOLE PROPERTY OF MRS. CHITALE & SON AND SHALL NOT BE TRACED, COPIED, REPRODUCED, MODIFIED, OR UNAUTHORISED USE OF IN ANY OTHER MANNER WITHOUT THE WRITTEN PRIOR CONSENT OF THE ARCHITECTS.

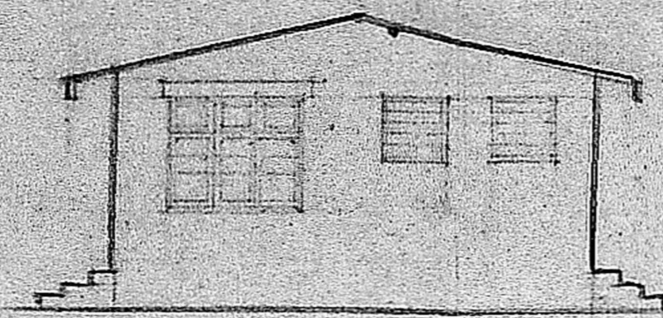

FRONT ELEVATION

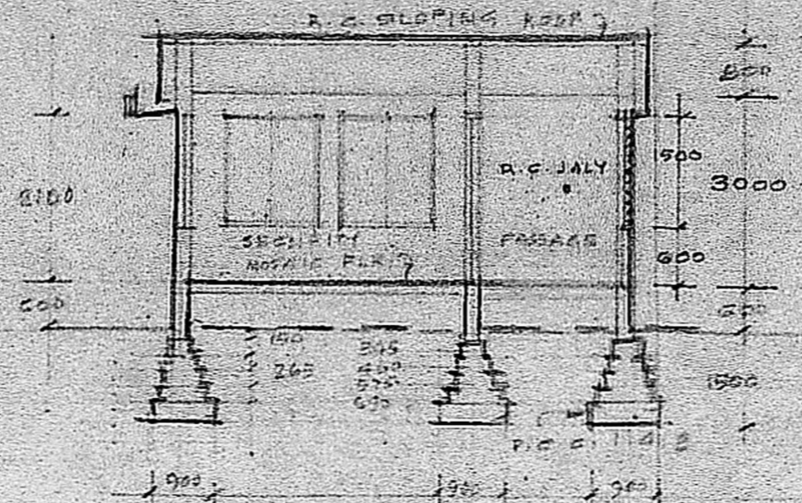

SECTION AT AA

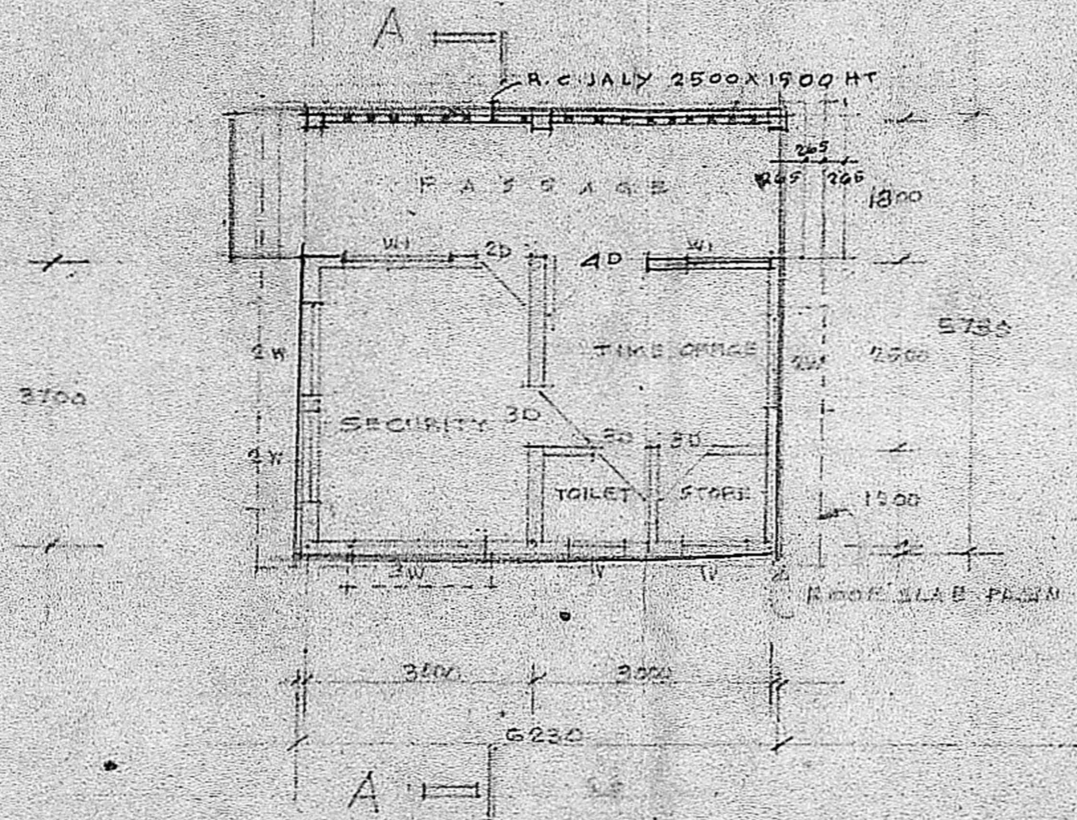

PLAN OF SECURITY AT TIME OFFICE

SCHEDULE OF JOINERY

2D	T.W. FLUSH DOOR	900 X 2100
3D		240 X 2100
2W	STEEL GLAZED WINDOW	1200 X 1500
3W		1200 X 1500
VI	FIXE GLAZ VENTILATED	900 X 800
W1	STEEL SLAB WINDOW	600 X 1200
W1	FIXED	600 X 1200
4D	T.W. FLUSH DOOR	1200 X 2100

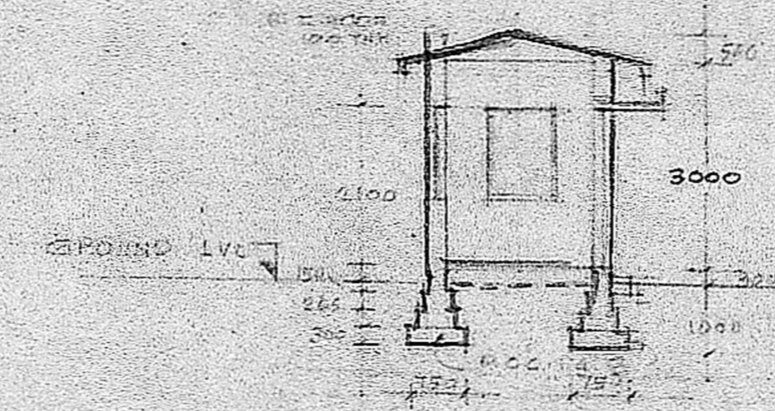

SECTION AT B-B

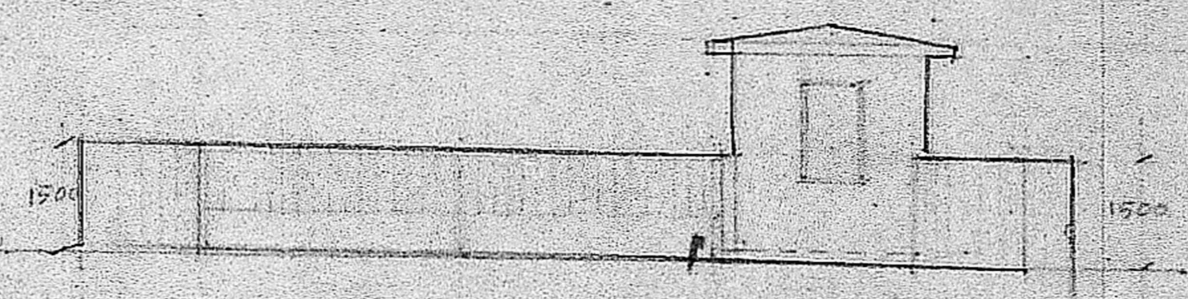

FRONT ELEVATION



ELEVATION

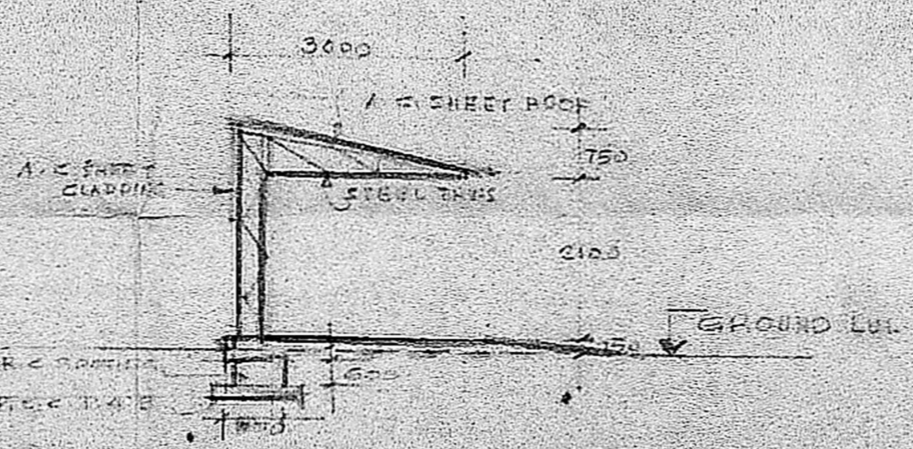

SECTION AT C-C

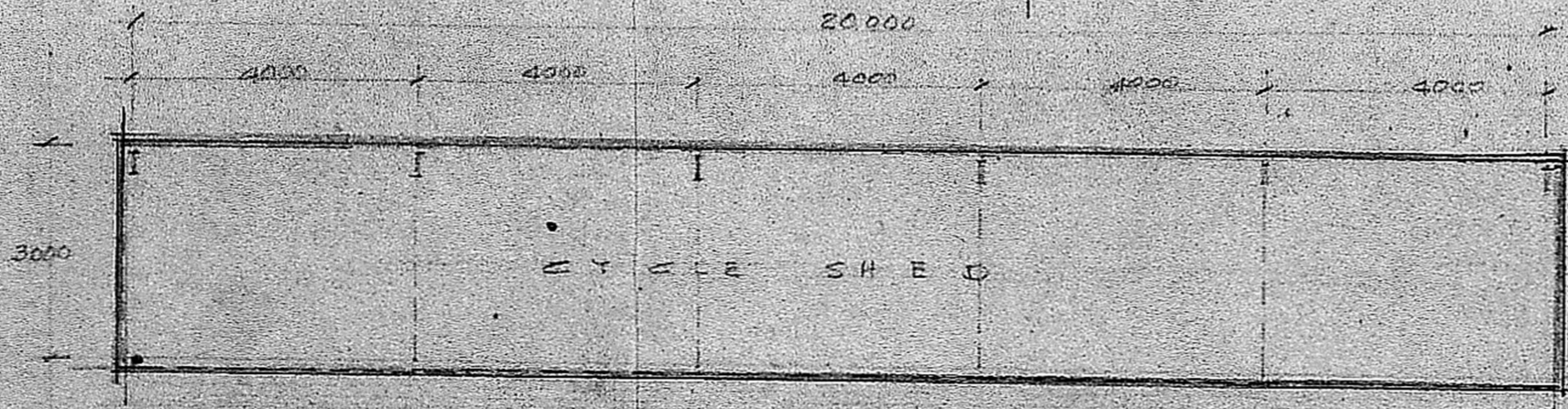

PLAN

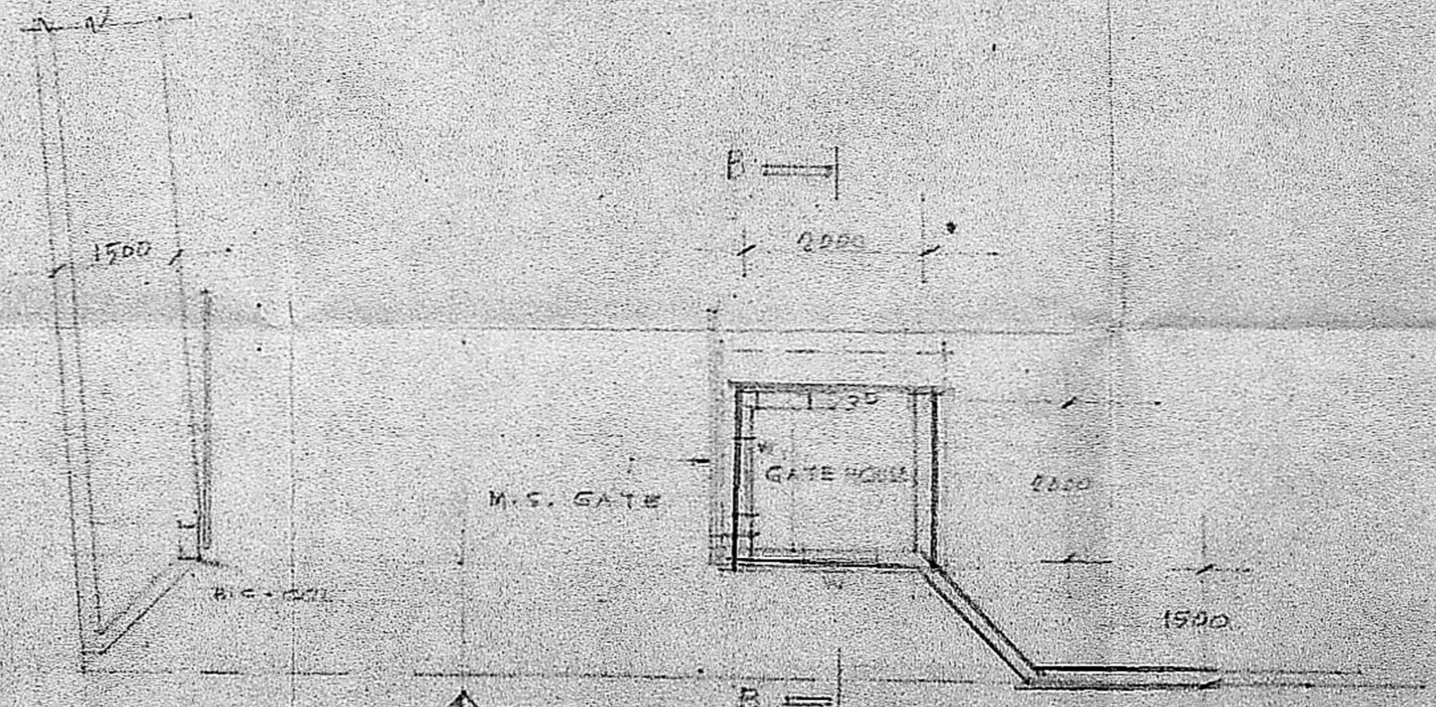

PLAN OF GATE HOUSE AND MAIN GATE

Planning Permit No.                       
**APPROVED**  
 subject to the conditions in  
 the office letter.  
 No. C2/952/89 dt. 8.2.87  
*G. Vijayaraj*  
 B. 290  
 FOR MEMBER SECRETARY  
 MADRAS METROPOLITAN  
 DEVELOPMENT AUTHORITY  
 2/2/87

c/22/41/6/160

SIG. OF OWNER:  
 TITLE: EXTG GUST HOUSE, PUMP HOUSE PLAN, SECTION AND ELEVATION: FOR M/S SOUTH INDIA SURGICAL CO PVT LTD. AT. MOUNT. POOMAMALEE ROAD, RAMAVARAM VILLAGE SAIDAPET TAUN. PATTI NO. 164, PUNJI S. NO. 151/3, 151/2, 151/5.

DATE: 8.8.89  
 DRAWN: D. MATAPA JAY  
 CHECKED:  
 SCALE: 1" = 8'-0"  
 DRAWING No. 10/1821

NOTE:  
 ALL DIMENSIONS TO BE CHECKED AT SITE  
 NO DIMENSION TO BE SCALED OFF FROM DRAWINGS; ONLY WRITTEN DIMENSIONS TO BE FOLLOWED.  
 IN THE EVENT OF ANY DISCREPANCIES OR DIFFERENCES BETWEEN ANY ARCHITECTURAL DRAWINGS AND STRUCTURAL DRAWINGS OR OTHER ENGINEERING DRAWINGS OR SITE CONDITIONS OR OTHERWISE IMMEDIATE REFERENCE IS TO BE MADE TO THE ARCHITECT FOR CLARIFICATION PRIOR TO EXECUTION OF WORK AT SITE  
 THIS DRAWING AND DESIGN ARE THE SOLE PROPERTY OF M/S CHITALE & SON AND SHALL NOT BE TRACED, COPIED, REPRODUCED, MODIFIED, LENT, OR MADE UNAUTHORISED USE OF IN ANY OTHER MANNER WITHOUT THE WRITTEN PRIOR CONSENT OF THE ARCHITECTS.

Chitale & Son  
 CHARTERED ARCHITECTS, URBAN PLANNERS  
 INTERIOR DESIGNERS & CONSULTANTS  
 27, NEW BANGALORE ROAD, MADRAS-600 016

REVISIONS  
 1  
 2  
 3  
 4

NORTH POINT

Planning Permit No. APPROVED  
 Subject to the conditions in this office letter.  
 No. C2/9852/89 Dt. 8.2.89  
 G. V. Jayaraman  
 8.2.89  
 FOR MEMBER SECRETARY  
 MADRAS METROPOLITAN  
 DEVELOPMENT AUTHORITY

SCHEDULE OF JOINERY

D-1	T.V. FLUSH DOOR	3'-0" X 6'-3"
D1	T.W. PANNELED DOOR	3'-0" X 6'-3"
D2	T.W. FLUSH DOOR	6'-0" X 4'-0"
D3	T.W. PANNELED DOOR	4'-0" X 2'-0"
W-1	T.W. GLAZED WINDOW	(HIGH SLIT) 4'-0" X 2'-0"
WA	DOOR	4'-0"
W1	DOOR	4'-0"
W2	T.W. PANNELED WINDOW	4'-0" X 2'-0"
Y	T.V. LOUVERED VENTILATOR	4'-0" X 2'-0"

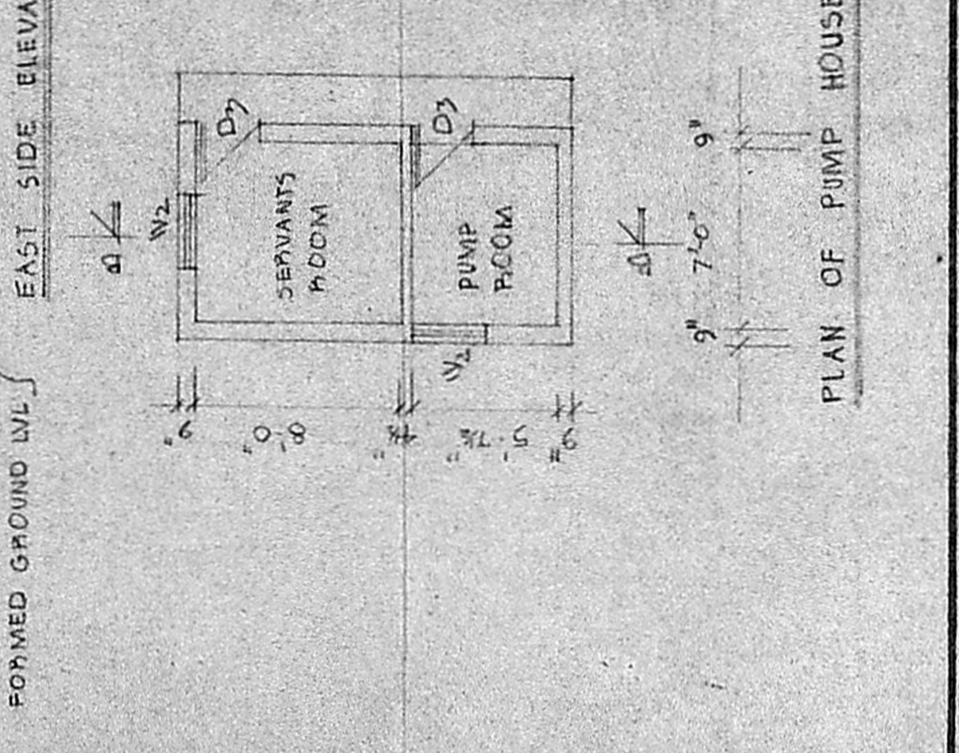
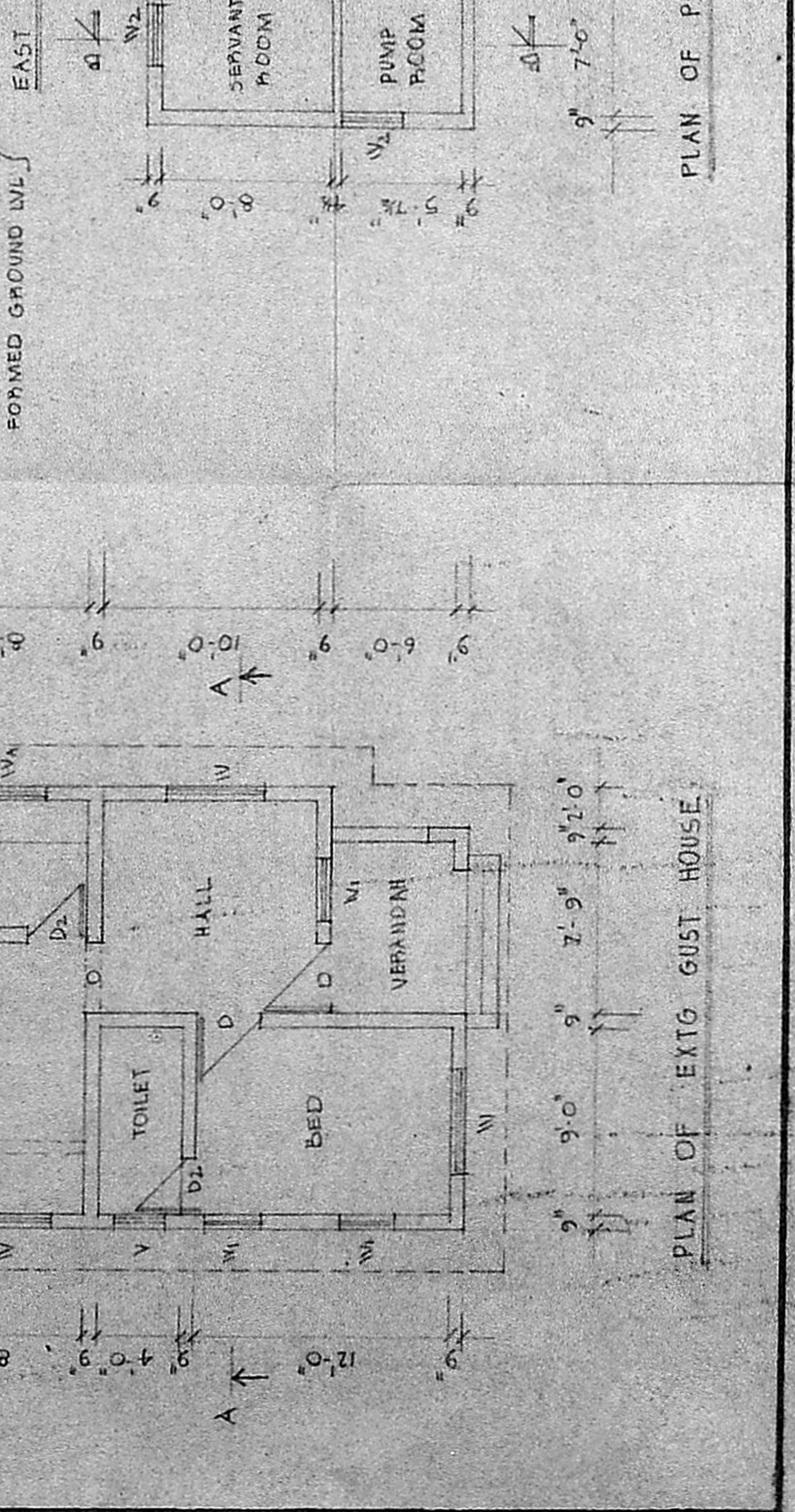
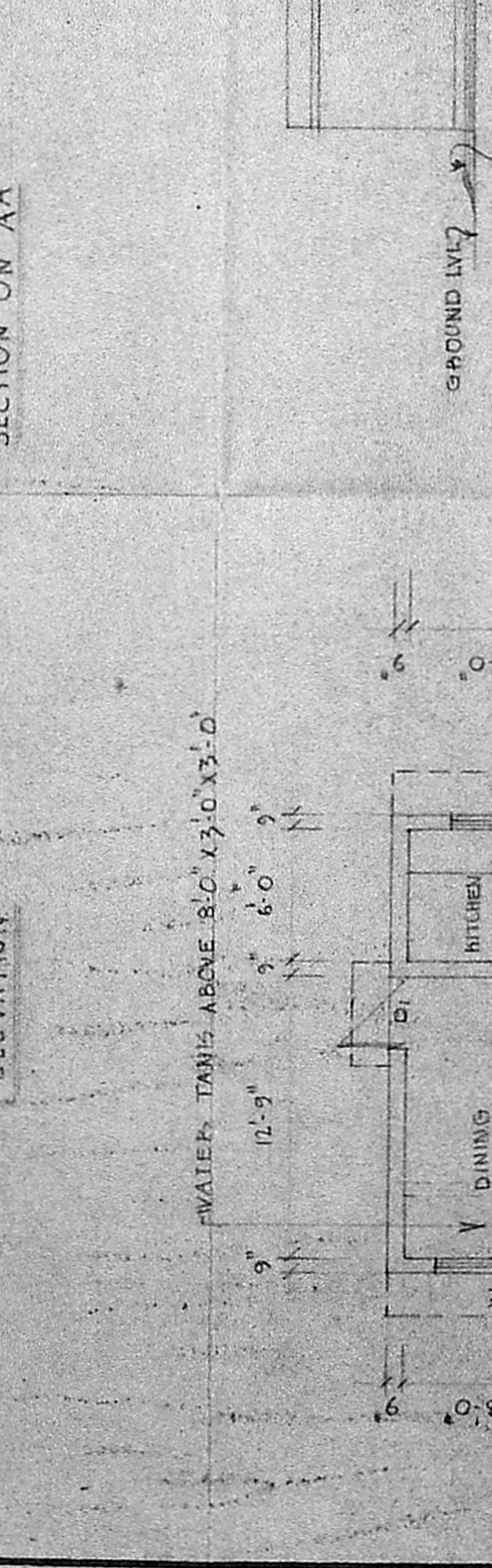
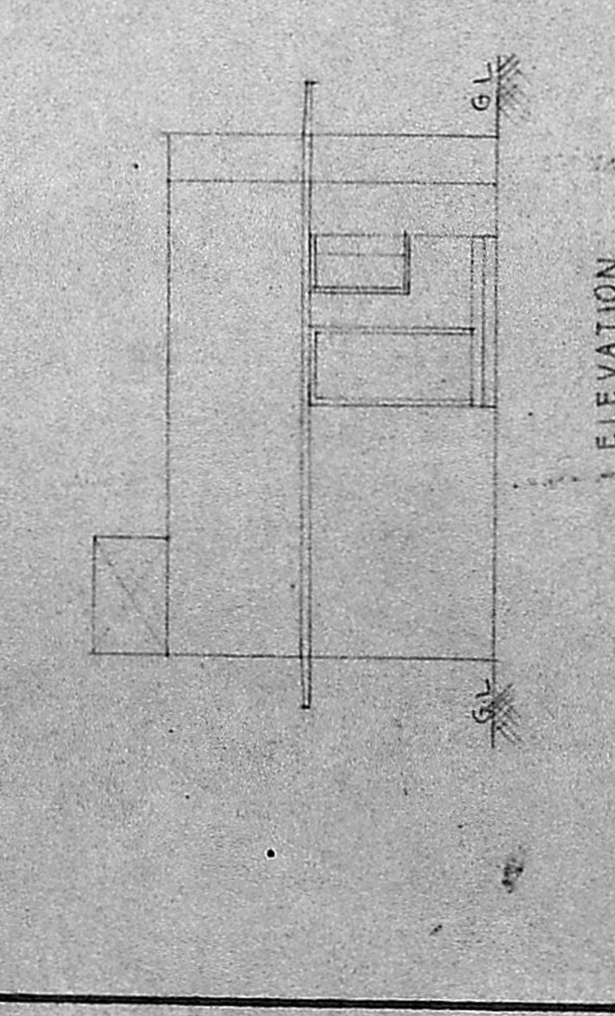
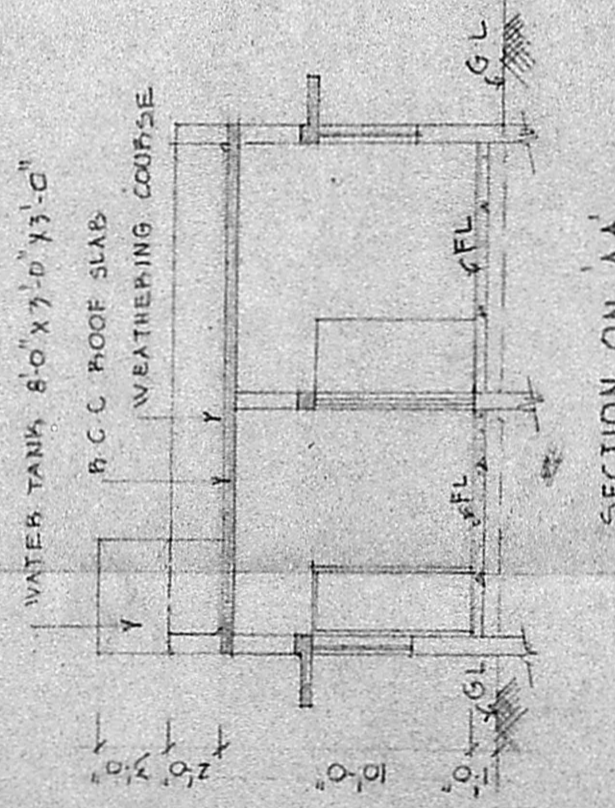

PLAN OF EXTG GUST HOUSE  
 PLAN OF PUMP HOUSE